CELEBS GONE WILD

Heidi Klum **TOPLESS!** ★ Gillian Anderson **RUDE!** ★ Mel B **TOPLESS!**

APR 30-MAY 14, 2018 $5.95 NZ $6.45

people

EXPOSED!
CELEBRITY ★SEX★ TAPES!

LOCAL GIRLS NAKED!

UNRESTRICTED
M (Mature)
NOT RECOMMENDED FOR READERS UNDER 15 YEARS

PERFECT JUGS!

Mel's funbags are faultless

WIN CASH* INSIDE!

*Excludes NZ residents

10
9 313006 000303

FLESHLIGHT TURBO™ THRUST & IGNITION

THE ULTIMATE BLOW JOB EXPERIENCE

The Fleshlight Turbo™ offers you the most realistic and satisfying alternative to oral sex. Uniquely designed with three points of initial insertion, the Turbo provides the mind-blowing sensations synonymous with getting a stellar blow job. Whether you like to stimulate just the tip or you prefer the tight, spine-tingling sensation of deep throating, the Turbo provides you the tease and the thrill to get to the finish line. Complete with a non-anatomical orifice and an exclusive texture, the Fleshlight Turbo™ will take you to new levels of sexual satisfaction.

FEATURES

- Two suspended layers of Superskin™ offer a patented experience like no other
- Unique entry system holds you in multiple locations for more overall stimulation
- Two exclusive colors, Blue Ice & Copper

SEE MORE AT
FLESHLIGHT.COM/TURBO

FLESHLIGHT®
THE NUMBER ONE SELLING MALE SEX TOY IN THE WORLD!

©2017 Interactive Life Forms, LLC. All rights reserved. Fleshlight, Fleshlight Turbo, Fleshlight Turbo Thrust, Fleshlight Turbo Ignition & all associated logos are designs or registered trademarks of Steve Shubin, used under license.

KLUM'S PLUMS

Supermodel Heidi parties with her pups in Mexico!

HOT **Heidi Klum** doesn't get a lot of time off to relax. On top of chasing after her four ankle-biters, the gorgeous MILF is also the hardworking host of hit US telly shows *Project Runway* and *America's Got Talent*.

So when the 44-year-old German superstar does get a little DOWN TIME, she really GETS DOWN.

Klum recently unleashed her RUNWAY FUNWAYS in Mexico while kicking back on a holiday in Cabo San Lucas, frolicking in the pool with her German muso boyfriend Tom Kaulitz.

It's a cultural thing, we assume – these Euro-types don't have a problem dropping top and showing the grateful paparazzi their pale-but-perfect bods. If you've ever had the pleasure of watching German TV, you'll know it's CHOCKERS with BARE FLESH.

Naturally, Heidi has those same HARDCORE Teutonic values, telling journos, "I'm a German girl and we like to go topless. I don't love the tan lines!"

Hopefully, on her next holiday, Heidi will avoid the tan lines DOWNSTAIRS, too!

TALK TO US

BY MAIL:
GPO Box 4088, Sydney, NSW 2001

BY EMAIL:
people@bauer-media.com.au

BY PHONE:
(02) 9288 9686

FACEBOOK:
aussiepeople

TWITTER:
PeopleOz

Readers: please note our new PO box address.

people

CONTENTS

08 FULL FRONTAL
14 PORN WATCH
16 NEWS TO US
18 OUTBACK BABES!
26 ANIMAL HOUSE
28 THE CENTREFOLDS: ADRIANA & MEGAN!

33 BRAIN GAMES
40 T&Cs
44 FUNNY SHIT
50 GIZ!
51 MODEL CITIZENS
68 TRUE BLUE CONFESSIONS

NICE & TIGHTS

SEEING R

OUR 2017 Pin-Up Of The Year, **Melissa Debling**, has made a triumphant return to *People* mag, this time causing us to PITCH TENTS at the sight of her in RED PANTYHOSE! Speaking of tents, we asked the 29-year-old British stunna some camping and outdoorsy questions – although, to be honest, we didn't pay attention to her answers 'cos we were too busy STARING at her 32G WHOPPERS!

ED
Teasing Mel causes us to swell!
PHOTOS BY GIRL MANAGEMENT

NICE & TIGHTS

'FELLAS WITH BEARDS ARE HOT'

HEY, Mel. We've seen so many shoots of you baring your bod in the great outdoors that we have to ask: are you an outdoorsy gal?
"Yes, I'm definitely an outdoor person…who doesn't love eating outside in the sunshine."

Ever gone camping?
"No, I've never been proper camping; I've only camped at festivals and you don't tend to spend too much time in your tent. It's not really my cup of tea 'cos you don't have a clean toilet and it being so bright so early."

It's legal in New York for women to walk around topless in public. Should that be a law everywhere?
"You should just do what you want to do. I think it's more about equal rights with men being able to walk around topless; I don't think it's a necessary law."

If you were stuck on a desert island (or a tropical one, for that matter), what THREE things would you take with you?
"My dog , sun factor and a lighter. I don't feel like I could start a fire on my own so that would really help. Haha."

7. Are you into rugged, outdoorsy men? Y'know…lumberjacks, farmers, fishermen and…um, tax accountants?
"I don't really have a type – men with beards are hot, but then men in a suit also look hot. Maybe not fishermen – I don't think they'd smell so fresh. (Soz, fishermen.)

What do you think of Australian blokes, Mel?
"I haven't met too many, but the majority of them have a nice tan, so that's always good."

SCULLY'S GULLY

WE'VE long dreamed about inspecting Special Agent Dana Scully's GENITALS. So we're extremely envious of the lucky bastard who was recently caught on camera peering inside the bikini of 49-year-old *X-Files* star Gillian Anderson in Portofino, Italy. He was probably checking to see if she's a NATURAL REDHEAD…only to be foiled by Gill's shaved clam!

BEST BREASTS!

WHAT A PRETTY BIRDY

PREPARE for some DEVASTATING news, readers. You probably won't be able to take **Nereyda Bird**, the April 2018 *Playboy* Playmate, out on a date. The 20-year-old Seppo stunna said, "I'm single and I'm not ready to mingle. I'm happy living. I feel very blessed right now." While we feel very frustrated right now.

MODEL TITIZEN

FASHION FLASHIN'

NOTHING in this cold, dark and chaotic world makes us happier than a NIP SLIP. So imagine just how ECSTATIC we were when we found this DOUBLE-DIDDY BLOWOUT. They belong to model **Djosefin Maurer**, 32, who's modelling some poorly fitting clothes on a catwalk in Milan, Italy.

SHARING THE LOVE

The freshest flesh on celebrity social media

OCCASIONAL actress and full time Instagrammer **Bella Thorne** charges advertisers $83,600 per Instagram post, so we're stoked we can see her (mostly) nude for free.

THERE are THREE things you can always be sure of: DEATH, TAXES, and **Kim Kardashian** posting NUDE PICS of herself online.

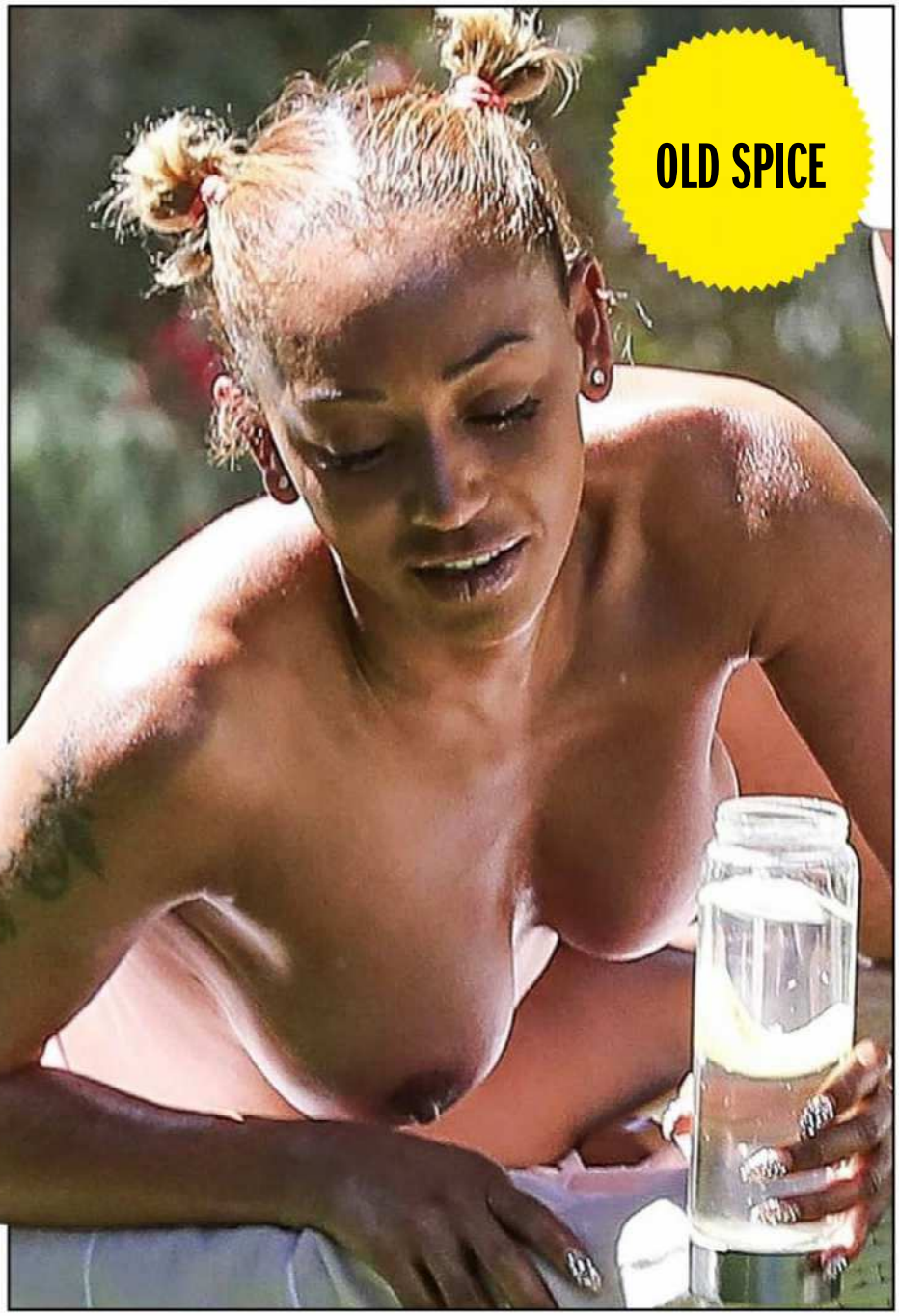

B IS FOR BOOBIES!

AFTER finalising her divorce to LOVE RAT Stephen Belafonte late last year, former Spice Girl Mel B is really getting OUT THERE. Now that she's back on the prowl, the 42-year-old *X Factor* judge decided to top up her tan in Palm Springs, California and unleash her very own SPICY MEATBALLS.

MOSCOW MAMS

MUL OVER THESE

WITH so many beautiful models coming out of Russia, it must be really hard to get noticed. However, Muscovite **Albina Mul**, 22, doesn't have a problem STANDING OUT, mainly thanks to her OUTSTANDING OBLONGS. They're a 35G, in case you were wondering.

EXTRA CURRICULAR

ALTHOUGH we call them DEPUTY PRINCIPALS round these parts, there's still a lot to like about Danny McBride's new TV comedy ***Vice Principals***. Especially when they filmed this scene from the second season in a strip club. The show's about two scumbag deputies who want the top job at their school and will do anything to get it.

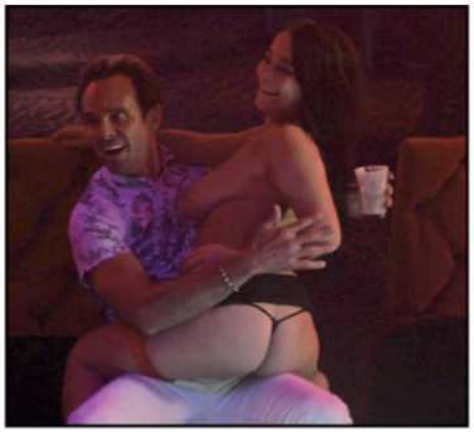

LAUREN PHILLIPS

AS YOU can see by the RUSTY STEEL WOOL between her legs, Yank fucktrine Lauren Phillips, 30, was born a RANGA. Sure, she might dye the hair on her head a tad redder, but the FIRE CROTCH doesn't lie. Check her out in the dull-yet-informatively titled *Redhead Lauren Phillips Gets Ass Gaped While Getting Banged Gonzo Style*.

CAUGHT ON FILM

PARIS HILTON

RELEASED back in 2004, *1 Night in Paris* was HUGE at the time. Paz shagged a sleazebag called Rick Salomon, who released the tape as soon as she shot to fame in TV's *The Simple Life*. The movie's most remembered for the EPIC BLOWIE Pazza gives at the end of it.

STAR FUCKERS

These celeb sex tapes blew our minds!

KIM KARDASHIAN

THE biggest-selling home porno of ALL TIME, *Kim Kardashian, Superstar* is the video that put Kim K's BUCKET-ARSE on the map. In the 2007 flick, Kimmy ROOTS a well-endowed HIPPITY-HOPPER called Ray J. By FAR the best reality show she's ever done.

KENDRA WILKINSON

THIS video was made well before the *Playboy* pin-up became Hugh Hefner's girlfriend and the star of reality TV's *The Girls Next Door*. This 2005 epic features 18yo Kendra in HARD-CORE ACTION. Watching her efforts, we're amazed Hef stayed alive as long as he did!

TILA TEQUILA

SHE may be crazier than a FOX ON BATH SALTS – and a bit NEO-NAZI – but at least Tila knows what the public wants. The social media star has released two tapes: a LEZZO THREESOME in 2011, followed by ANAL OPUS *Tila Tequila Backdoored And Squirting* (2013).

TONYA HARDING

WHEN the notorious figure skater was BANNED for KNEECAPPING rival Nancy Kerrigan in 1994, she put out a horny home movie to raise money for lawyers. Ton's exploits were recently immortalised by our own Margot Robbie in *I, Tonya*. TRAGICALLY, Margot didn't recreate the sex tape.

PAMELA ANDERSON

SITTING at second place on the all-time sex tape best-seller list is the honeymoon vid of Pammy and then-hubby Tommy Lee. The video was 75 minutes long, but only contained SIX MINUTES of ACTUAL ROOTING... and TEN INCHES of Tommy Lee's COCK.

MONTANA FISHBURNE

THE daughter of *The Matrix* star Laurence Fishburne took the RED PILL and made a porno in 2010. Monty, then 19, quit XXX soon afterwards. But an unreleased BUGGERY fillum she shot eight years ago has just resurfaced as *Montana Fishburne – The Lost Tapes*.

Lily gets tied into knots by her horny hubby

SPANK THAT MONKEY!

VETERAN knob-gobbler **Cherie DeVille** (below right) is joined by **Vienna Black, Lily LaBeau, Mona Wales** and **Esperanza Del Horno** to show us cool SEXUAL QUIRKS in the white-hot epic ***A Taste Of Kink Vol. 2***.

The fillum reveals how loving couples explore DIFFERENT ways to pleasure each other – including blindfolds, bondage and HOT WAX. Not sure how many of us fancy a dripping candle on our nether-bits, but Mona bloody loves it.

To be honest, the movie's a bit tame when it comes to kinky shit: there are no RUBBER CHICKENS, frog suits or Vegemite broth ENEMAS, for example.

Which is a shame 'cos we love Vegemite.

A TASTE OF KINK VOL. 2

Starring: Cherie DeVille, Lily LaBeau, Vienna Black, Mona Wales, Esperanza Del Horno
Made by: Erotica X
Release date: out now

MEET THE MILF DEAUXMA

BORN: January 25, 1960 in San Antonio, Texas
STATS: 32G-25-35
QUICK FACTS: MILF? This 58-year-old fuck-bunny is more a GILF, we reckon. The Texan with 32G tatas has been utilising her decades of bedroom experience for the past 14 years in 150+ fillums. Deauxma has a thing for younger men but, to be fair, practically EVERY GUY in pornos is younger than her. Except Ron Jeremy.
STARS IN: *Old And Nasty Grandmas 5, Granny Ass Fuckers 1&2, Naughty Anal MILFs*

HOW DID YOU GET INTO THE BIZZO, DEAUXMA? "A swinger friend suggested it to my husband... so I did and that led to magazines, then videos and so on."
YOU'RE NEARLY 60 BUT THE PUNTERS CAN'T GET ENOUGH OF YOU: "I'm still shocked people are interested in me at my age, but you didn't hear that from me. I figured guys and women would want those young 20-something girls. It really does amaze me."
FAVE POSSIE, MATE? "Doggy style – I love it when the guy reaches around and grabs my boobs as he thrusts harder into me."

TRIPLE-X TWITTER

The cream of the adult film world tell us what (and who) they're doing!

'Who wants to see me get fucked and fuck with a strap-on?' – @xBrooklynBluex

'It is 2AM and I'm fucking horny!!!' – @CapellaCece (CeCe Capella)

'Thinking about sucking his dick while he's sleeping so you can feel it grow in your mouth. #breakfastandhead.' – @KenzieReevesxxx

STRAYA BABES

DIAL & GET SOME SWEET ACTION!

AUSTRALIAN BORN AND BRED!

1902 272 086

$2.69/min (inc GST) pay/mob extra.

Dial 1902 272 086 | Enter Her Pin Number | Connect Live & Enjoy!

Joan PIN: 7073
24 / F / Straight / Single
Southbank, VIC

Venus PIN: 7230
18 / F / Straight / Single
Hobart, TAS

Maya PIN: 7272
21 / F / Bi-Curious / Single
Gordon, ACT

Zara PIN: 7292
28 / F / Straight / Single
St Kilda, VIC

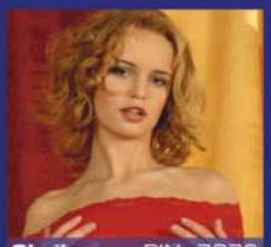

Sheila PIN: 7873
31 / F / Straight / Single
Noosa, QLD

Rita PIN: 7136
21 / F / Bisexual / Single
Carlton, VIC

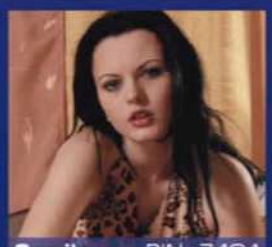

Camila PIN: 7404
19 / F / Swinger / Single
Turner, ACT

Nat PIN: 7412
20 / F / Straight / Single
Port Phillip, ACT

Gabby PIN: 7172
23 / F / Straight / Single
Kings Beach, QLD

Lee PIN: 7499
25 / F / Straight / Single
Roverland, SA

Krystal PIN: 7339
34 / F / Straight / Divorced
Auburn, NSW

Kelly PIN: 7286
23 / F / Bi-Curious / Single
Castle Hill, NSW

Amber PIN: 7013
27 / F / Straight / Single
Sandy Bay, TAS

Charlie PIN: 7316
18 / F / Straight / Single
Richardson, NT

Lana PIN: 7347
20 / F / Straight / Single
Kangaroo Point, QLD

Provided by PCIM

NOT WAVING, DROWNING

RATHER than taking boring-arse photos of food that NO-ONE wants to see, Hawaiian MENTALIST and surf photographer Clark Little risks his neck SNAPPING awesome pictures in the ELEVENTY-FOOT-HIGH shore breaks of Waimea Bay, Hawaii. Clark survived this MONSTER WAVE, with a pic of the encounter being posted on Facebook by a mate.

OF MICE AND MULL

EIGHT Argentinian police officers are out of a job after lamely blaming STONER MICE for the disappearance of a HALF TON OF WEED, worth about $5 million. That's enough WACKY TOBACCY to fill a UTE! The sacked coppers, who avoided criminal charges, were last seen giggling at *SpongeBob SquarePants* re-runs while eating KFC and Maxibons.

TITS A GOALLLLLL!

PARAGUAYAN pin-up Mirtha Sosa has been hailed as her country's SEXIEST soccer fan. Every time Real Madrid's Cristiano Ronaldo scores a goal, the 32-year-old sports-mad Latina gets her MARACAS out on Twitter. Here's her FOOTBALLS-OUT offering after Ronaldo recently scored a FREAKISH goal with a bicycle kick against Italian club Juventus.

BABY'S GOT OUTBACK!

BELLES OF THE bush

These country cuties are worth a roll in the hay!

A PISSED cowboy once sang, "Oh, give me land, lots of land under starry skies above. Don't fence me in. Let me ride through the wide open country that I love. Don't fence me in."

Sure, he was singing about the American Wild West, but his sentiments are universal, readers.

We BLOODY LOVE the Australian outback, especially the horny chicks who live there!

Country chicks are sexy, honest, LOVE A BEER (or seven) and are UP FOR A ROOT (if we play our cards right)!

So whack on your Akubra hat, crack open a VB and meet some gals who HATE wearing clothes but LOVE the open air… whether it's in a cane field, on a beach or jaywalking on a deserted country road!

'I'D GO TO HAWAII AND SURF SOME HUGE FUCKING WAVES'
– ELLE
'IF I COULD BE MAROONED ON AN ISLAND WITH ANYONE, IT'D BE THE ROCK'
– HAILEY

'SEX IN THE BUSH IS FINE, BUT YOU HAVE TO WATCH FOR BULL ANTS!'
– ELINA
BELLES
OF THE
bush

'I DID THIS SHOOT IN A CANE FIELD IN MURWILLUMBAH'
– JAY JAY

'WE WENT INTO THE BUSHES AND ROOTED ON A TREE STUMP'
– STELLA

'I'M AN OUTDOORSY GAL...I LIKE SUNBAKING TOPLESS'
– SABELLA

'I LOST MY VIRGINITY AT A B&S BALL WHEN I WAS 18'
– CAMILLA
'I'M WILD IN THE SACK, SOBER OR DRUNK'
– CHLOE
'I LOVE COUNTRY GUYS... AND ROOTING IN THEIR UTES!'
– SUNNY
BELLES OF THE bush

'I BLEW A GUY ON TOP OF MOUNT KOSCIUSZKO ONCE'
– COLT

'A DRIVER SLOWED DOWN TO LOOK & HIS WIFE PUNCHED HIM IN THE ARM'
– PERSIA
BELLES
OF THE
bush

MetArt™

WHERE FLAWLESS BEAUTY MEETS ART

METART.COM/PEOPLE/

XBIZ
ADULT SITE OF THE YEAR
PHOTOGRAPHY
WINNER

AVN
NOMINATED FOR
BEST GLAMOUR WEBSITE
NOMINEE

XBIZ
ADULT SITE OF THE YEAR
SOLO GIRL
WINNER

TOO MUCH, TOO POON

BIKE CRIKEY!

I WAS checking out the Commonwealth Games cycling when my mate blew my mind by revealing there are perverts in Europe who buy pro female cyclists' used BIKE SEATS. They call it POONING. Fark. Did you filth-wizards know about it?
Ian, Vic

We've heard of chicks selling used PANTIES to lonely fellas – and old knickers-vending machines in Japan – but never BIKE SEATS. Thanks to readers like you, we learn new SICKO shit every day. We now intend to put our JIZZ-ENCRUSTED OFFICE CHAIRS on eBay.

WIN!

$20 LETTERS $50 PICTURES

THINGS THAT LOOK LIKE GENITALS

"I WAS riding along this dodgy bike path when I hit a pothole and fell off," writes **Keith of Claremont, WA**. "Looks like it was created by King Kong while he was showing off!" That damn dirty ape!

Send your letters and pics to: The Keeper, c/- *Animal House*, *People* magazine, GPO Box 4088, Sydney, NSW 2001. Or email us at people@bauer-media.com.au (with *Animal House* in the subject line).

DERRIERE DILEMMA

JESS MATCH!

WHO do you reckon has the better arse – Jessica Alba (left) or Jessica Biel? I like Ms Alba more 'cos I've got a thing for skinny model types and she has a bit of a box gap. But everyone else at work reckons Ms Biel is better 'cos she has more meat on her bones.
Matty, NSW

Jessica Biel definitely has the more powerful FART TANK, but we get the feeling Jessica Alba's BEWTOCKS would produce farts that smell like mint slice bikkies. We really can't choose, but. We'd happily use both ladies' TURDS for TOOTHPASTE. We're classy that way.

FIT BITS

GYMNASTIC FANTASTIC

AFTER doing LOADS of research (watching the Commonwealth Games) and ogling all the athletic specimens in your "Golden Girls" feature (*People*, April 16), I've come to the conclusion that rhythmic gymnastics seems to be the best sport for women's bodies. End of discussion.

Trev, Qld

You might be onto something. Rhythmic gymnasts have the flexibility of regular gymnasts, without the bulky muscles. They're POCKET ROCKETS and, to seal the deal, they have great BALL SKILLS. What do readers reckon?

'ELLO, J-LO!

THE REAL DEAL?

IS THIS pic of a younger J-Lo legit? Her nips look unreal...as in PHOTOSHOP UNREAL. They seem way too good to be true. Am I right?

Blocker, WA

We thought so, too, but this pic is 100% GENUINE. We've even got the magazine to prove it. It's from an FHM shoot she did in 2000.

people

Editor
James Cooney
News editor
Dan Lennard
Designers
Darren Monaghan, Chantelle Galaz
Picture editor
Kristi Bartlett
Editorial co-ordinator
Emily Rattenbury
National sales manager
Patrick Campbell
Publisher
Andrew Stedwell
CEO
Paul Dykzeul

Published by Bauer Media, part of the Bauer Media Group ABN 18 053 273 546, 54-58 Park St, Sydney, NSW 2000. The trademark "*People*" is the property of Bauer Consumer Media Pty Limited and is used under licence.

© 2018 All rights reserved.

Printed by PMP Print, 37-49 Browns Rd, Clayton, Vic 3168. *People* contact details – phone: (02) 9288 9686. Email: people@bauer-media.com.au. Advertising: (02) 9282 8369. Fax: (02) 9283 7923. Reader Offer, Customer Service and Subscription inquiries: 136116, 8am-8pm EST Mon-Fri, 8am-6pm EST Sat, or fax (02) 9267 4363. Mail postage-free: Reply Paid 764, *People*, GPO Box 5252, Sydney, NSW 2001 (postage free within Australia). Melbourne office: 102-108 Toorak Rd, South Yarra, Vic 3141. Ph: (03) 9823 6333. Fax: Editorial (03) 9823 6363, Advertising (03) 9823 6300. NZ: PO Box 6982, Wellesley St, Auckland. Ph (03) 9927 6222. Distributed by Network Services, 54 Park St, Sydney, NSW 2000. Ph: (02) 9282 8777. Contributions welcome but material is submitted at owner's risk. We accept no responsibility for loss/damage (SAE needed for return). Material in *People* is copyright, and reproduction in whole or in part is not permitted.

* Recommended & maximum price only.

ISSN 1449-6690

Please see page 40 for Privacy Notice.

THE CENTREFOLD

ADRIANA & MEGAN | 26 & 21 | USA

UP THE ASS

Anal porn queens know WHAT they want and WHERE they want it!

PHOTOS BY HARD X

PUT California gals **Adriana Chechik** and **Megan Rain** in the same room together and you're likely to get SEXUAL FIREWORKS… mainly of the BUTT-BLASTING variety. Fingers, dildos, THREE KNOBS AT ONCE…nothing is too crazy for these BUGGERY-LOVIN' BAD BABES!

HI GIRLS. You're both fans of anal sex, eh?

Megan: "Sex is only being done right when it's ANAL! If you only put your dick in one hole, then you're obviously missing the other hole. Haha! There are TWO holes that need love!"

Adriana: "I've done four triple anals…it's like a RELIGIOUS EXPERIENCE. It's not only the orgasm

'I'VE DONE FOUR TRIPLE ANALS...IT'S A RELIGIOUS EXPERIENCE'
– ADRIANA

you have, but the fact that guys are willing to push their bodies to make you feel good."

What do you love about the adult JIZNESS, ladies?

Megan: "The fact that I'm small ...and I take BIG COCKS! It's my trademark. People like to bend my legs over my head."

Adriana: "My favourite part about porn is the fucking orgasms. I'm in a bad mood, then I get FUCKED, then I'm in a good mood. Haha!"

What are you into in the bedroom that your fans might not know about?

Megan: "DIRTY TALK comes naturally to me. It's not just to turn the guy on – it turns me on, too. It's like I'm talking to myself. It's one of my favourite things to do. And I like it when guys do it back to me."

Adriana: "I crave DOUBLE PENETRATION. I don't like to be a freak on camera, then go home for tame sex. DPs are my favourite thing. I have more DPs off camera than on camera!"

Are you into older lovers?

Megan: "I love OLDER MEN. It's actually come to where when I work with a younger man, I don't like him. Haha! The oldest guy I've hooked up with off camera was, like, Hugh Hefner-old."

Adriana: "I prefer women between their 30s and 50s. I like the SEXUAL DRIVE they have and their charisma. I just think they do sex at a higher level than even I would."

people CENTREFOLD

Megan Rain & Adriana Chechik

MAY 14, 2018

'I'M SMALL...AND I TAKE BIG COCKS'
– MEGAN
WIN
$1000
BY MODELLING IN PEOPLE
See pg63 for details

people

BRAIN GAMES

Exercise the grey matter and score big bucks!

BONUS PULL-OUT MAG!

BRAIN GAMES ★ BRAIN GAMES ★ BRAIN GAMES ★ BRAIN GAMES ★

WIN! CASH EVERY ISSUE!

COMPILED BY Lovatts CROSSWORDS & PUZZLES

Pens out and off we go, readers!

THE BEAST

#10
MAY 14

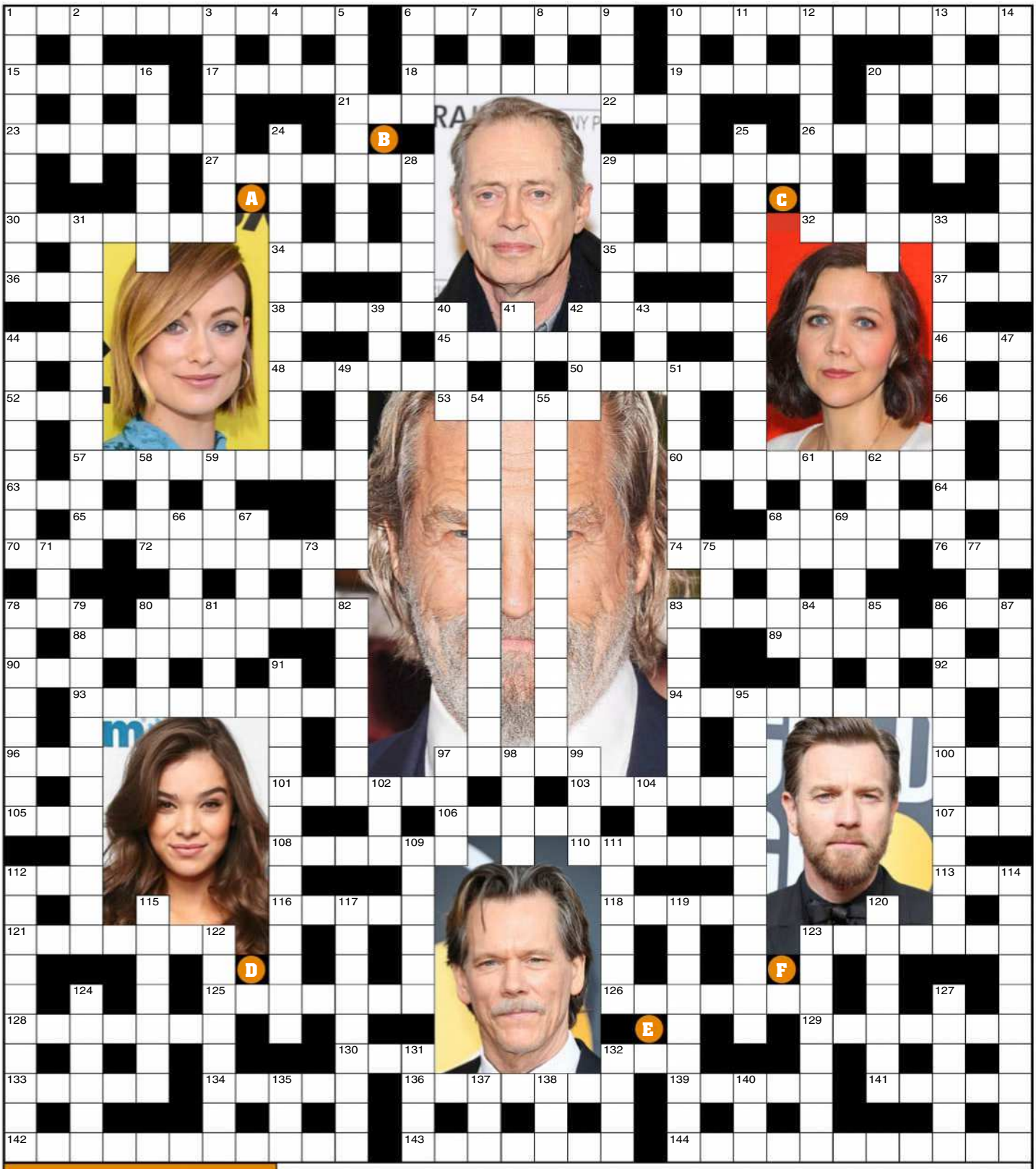

ENTER TO WIN!

Fill in your name and address together with a completed and correct *Beast* crossword grid and post to: ***The Beast* No. 10, c/ – *People* magazine, GPO Box 5507, Sydney, NSW 2001**. Entries close on Friday, May 25 at 5pm.

NAME: .....

ADDRESS: .....

.....

..... **POSTCODE:** ..... **PHONE:** .....

WIN $250 FORTNIGHTLY!

Solve the clues of this crossword and release our bloke from the clutches of The Beast. The clues set in a different typeface are all related to the enslaved star pictured in the centre of the puzzle.

ACROSS

1. Differentiate
6. Our bloke voices a legendary surfer in this computer-animated mockumentary (4'1,2)
10. Illuminates (sports field)
15. *The Incredible Burt Wonderstone* star (Pic A) who plays our bloke's apprentice, an isomorphic algorithm named Quorra in the sci-fi film *Tron: Legacy*, Olivia –
17. Outstanding (debt)
18. Restricted portions
19. Direction indicator
20. & 141 across. Our bloke won an Academy Award for his portrayal of a faded country music star in this critically acclaimed drama (5,5)
21. Dried grass
22. Sci-fi sitcom with John Lithgow, *3rd Rock From The* –
23. Come what may
26. Flexible
27. Imprecise
29. In a sprightly manner
30. Church service fragrance
32. Records (on till) (5,2)
34. Pakistani politician, – Khan
35. Drama featuring our bloke as a children's book author in an unstable marriage, *The Door In The* –
36. Perform slalom
37. Heavens
38. Tokyo's land mass
42. Peek
44. Propane or butane (1,1,1)
45. & 83 down. *Boardwalk Empire* star (Pic B) who plays our bloke's timid bowling partner Donny in 101 across (5,7)
46. And the rest
48. British comedy film based on a memoir by Toby Young in which our bloke plays the editor of a prestigious magazine, *How To Lose Friends & Alienate* –
50. *The Dark Knight* actress (Pic C) who plays a young journalist who helps our bloke get his life back on track in 20 across, – Gyllenhaal
52. Acknowledge applause
53. Long upholstered seats
56. *The Shawshank Redemption* actor – Robbins plays our bloke's neighbour in Arlington Road
57. Consistently
60. *Light My Fire* singer, Jose –
63. TV receiver
64. Behave
65. & 5 down. Our bloke plays a Texas Ranger pursuing two bank-robbing brothers in this Western crime thriller (4,2,4,5)
68. British actor in *Erin Brockovich* and *The Bourne Legacy*, – Finney
70. Frost-bound
72. Banking (industry)
74. Submissive person
76. Phone text message (1,1,1)
78. Swab
80. Hardy Kruger film, *The One – Away* (4,3)
83. Comedy, *Deuce* – : *Male Gigolo*
86. Reproductive cells
88. Almost never
89. Zac Efron and Vanessa Hudgens flick, *High School Musical 3: – Year*
90. Wow!
92. Oscar-winning actress in *The Fighter*, Melissa –
93. *The Edge Of Seventeen* star (Pic D) who hires our bloke to track down her father's murderer in 80 down, Hailee –
94. Egyptian queen
96. Aussie actor, – Pearce
97. Manipulators
100. Pigment
101. & 44 down. Coen Brothers crime comedy starring our bloke as a layabout seeking restitution for his ruined rug (3,3,8)
103. Enhance
105. Whiskey grain
106. Radio studio warning (2,3)
107. Seed vessel
108. Merest
110. *No Country For Old Men* lead who plays a friend of our bloke in 49 down, Josh –
112. – chi
113. John Lennon's Plastic – Band
116. South Asian republic
118. See 49 down
121. Mixed breed dog
123. Superhero film featuring our bloke as supervillain Obadiah Stane (4,3)
125. Scams
126. Absent-minded drawings
128. Political émigré
129. Garden level
130. Commotion
132. Slime
133. Farm plot measures
134. *Shaun Of The Dead* star who gets hired by our bloke in 48 across, – Pegg
136. Drug dealer
139. Sheets and towels
141. See 20 across
142. Equal-sided (triangle)
143. Leave uncared-for
144. Olympic second (6,5)

DOWN

1. Beneath this storey
2. Cured deli meat
3. Television drama series starring Julianna Margulies as Alicia Florrick, *The* – (4,4)
4. Forest Whitaker's Oscar-winning role in *The Last King Of Scotland*, – Amin
5. See 65 across
6. Lively
7. Hogwash!
8. Brazil's – Paulo
9. Moggy
10. 60s hippie city, San –
11. Ryan Phillippe film, *Flags Of – Fathers*
12. *Due Date* star who plays Tony Stark, a billionaire and genius inventor betrayed by our bloke in 123 across, Robert – (6,2)
13. General condition
14. Manhattan high-rise
16. Reverberating
20. Matt Damon romcom, – *Amy*
24. *Blue Velvet, Easy Rider* and *Waterworld* actor (6,6)
25. Unrelentingly
28. Battlefield ditch
29. Tricky
31. Embarrassing
33. Parody film in which our bloke plays an ex-soldier who becomes immersed in the study of New Age movements, *The Men Who* – (5,2,5)
39. Sample (wine)
40. Purposes
41. & 115 down. Our bloke (4,7)
42. Precious stones
43. *Life Of Pi* director, – Lee
44. See 101 across
47. Calculates
49. & 118 across. Our bloke plays a former fire chief in the film based on the true story of the Granite Mountain Hotshots (4,3,5)
51. Transplanted (skin)
54. Unpleasantness
55. Department head
58. Links game
59. Pride animal
61. Relaxed
62. Help (criminal)
66. Supple
67. Shabby
68. Diva's songs
69. *Footloose* actor (Pic E) who plays a villainous cop opposite our bloke in *R.I.P.D.*, Kevin –
71. Murmuring sound
73. Managing director (1,1,1)
75. French yes
77. US music video channel (1,1,1)
78. See 98 down
79. Follower of Calvinism
80. & 132 down. Revisionist Western film starring our bloke as a boozy, trigger-happy Deputy US Marshal hunting an outlaw (4,4)
81. *3:10 To Yuma* actor, – Tudyk
82. Twirl (thumbs)
83. See 45 across
84. Spring
85. Shrivel
86. Actor who plays Legolas in *The Hobbit* and *The Lord Of The Rings* films (7,5)
87. Dramedy in which our bloke plays a man experiencing a midlife crisis who adopts a hyperactive border collie (1,3,4)
91. Reasserted (2-11)
95. Able to be swapped
97. Prince hit, – *The Look* (1,3)
98. & 78 down. *Moulin Rouge!* star (Pic F) who plays a mild-mannered investigative journalist alongside our bloke in 33 down (4,8)
99. Belgrade native
102. Buzzing insect
104. – de Janeiro
109. Voids
111. Massaged
112. *Trolls* actor who plays our bloke's son in 131 down, Justin –
114. Decorative flowerbed plant
115. See 41 down
117. *New Girl* star who plays Shia LaBeouf's love interest in our bloke's film at 6 across, Zooey –
119. Athens citadel
120. Sovereign
122. Richard Dreyfuss and John Cassavetes film, *Whose – Anyway?* (4,2,2)
123. Example
124. Peter Sellers' last film, *The Fiendish Plot – Manchu* (2,2,2)
127. Risk
131. Our bloke plays a baseball legend on a road trip with his son in this dramedy, *The – Road*
132. See 80 down
135. Spoil
137. Archaeological excavation
138. Tell untruths
140. Zilch

The February 19 winner is S.-G. Ralph of Marangaroo, WA.

March 5 *Beast* solution page 38

See page 40 for terms and conditions and the privacy notice. Send the completed *Beast* to us by the closing date. All correct entries will go into a draw and the first drawn will win $250.

BRAIN GAMES ★ BRAIN GAMES ★ BRAIN GAMES ★ BRAIN GAMES ★

WIN $750!

Snatch
River, - Grande
Dutch cheese
Nudist
Yuck!
Gain (respect)
Summer meals
Flightless bird
First woman
Average
Vocal solo
Cosy
Fence in
Army cars
Self-regard
Let
Assault & rob
Fool
Annoys
Choke
Ancient Mexican
Gusto
Office table
Nibble
Colour
Onion relative
More
Hot brew
Con-demned
Piglets' mother
Colliery (4,4)
Himalayan land
Connects
Indian coins
Pall
Limb
Pointless
Tinted
Gambit
Church songs
Sheriffs
Nipples
Fleck
Auctions
Thickly
Youngster
Pertinent
Trans-gress
Tautly
Improvised (2-6)
Robust
Soonest
Taxed
Feat
Bawls
Peru beast
Bar bill
Goblet
Antipathy
Current (1,1/1,1)
Afflict
Kit
Ruddier
Of the nose
Slippery
Diversion
Loaded
Trim (lawn)
Keen
Wiped (furniture)
Rush
Recounts
So
Troubled
- de plume
Sifted
Skinned (apple)
Devour
Bargains
Phooey!
Vulgarity
He or -
Digression
Gals
Subtle differ-ences
Sick (4,2)
Rinks
Blotted out
Grin
Become extinct (3,3)
Round loaf
Fall asleep (4,3)
Difficulty
Molars
Biblical waterway (3,3)
Criticises snidely
Edit
Sphere
- & aahs
Perches
Discour-ages
Conical tents
Abomi-nable snowman
I am, you -
Rent
Rampage
Busybody
Yield
Insist
Arrange, - up
Free (of)
Loungers
Margins
Rebutted
Locum
Frozen rain
Provoke
The P of PLO
Dismisses
Natty (man)
Demons
Proceed inside
Exploited
Hooting bird
Gangsters
Holy person
Appeared to be
Flouts
Brown
Fraternity
Tubby
Eight-some
Roman robes
Comes towards
Airtight
Bobcats
America (1,1,1)
Subside
To & -
Solid
Hickory nut
Location
Whine
Male title
Age
Alcohol
Heavens
Capsizes, - over
Worship as god
Brazil's - Paulo
Knowing
Summit
Fluke
Earmark
12 months
Canape
Rescues
Spree
Of the moon
Stone fruit
Now Thailand
Elms & yews
Retains
Gender
Constable
Partiality
Surpasses
Layer
Skulk
Omits
Safe
Flutter
Mode of walking
Smear
Sprites
Bite (back)
Subma-rine sensor
Ornate
Military foray
Rip
Looks for
Slips up
Footway
Asian fruit
Flesh
Mythical reptile
Backbone
Gumtree marsupials
Earth's star
Informer
Install (carpet)
Rabbit coop
Bladder
Regretted
Tartan garments
Sets (off)
Nurture
Bullocks
Rigidly
Muscle firmness
Necessity
I agree!
Enervate
Dog's cry
Portion
Germi-nated
By what means?
Decimal base
Ambush
Gun (engine)
Train track
Tub
Ram's mate
Not mad
Actor, - Neill
Ventilate
Jeer
Whet
Enamour
Mittens
Arrest
Previously
Respite
Canada's capital
Of hearing
Invasive plant
Good Friday period
Chilli con -
Jotters
Favourite
Smooths
Fill-in clerks
Spin

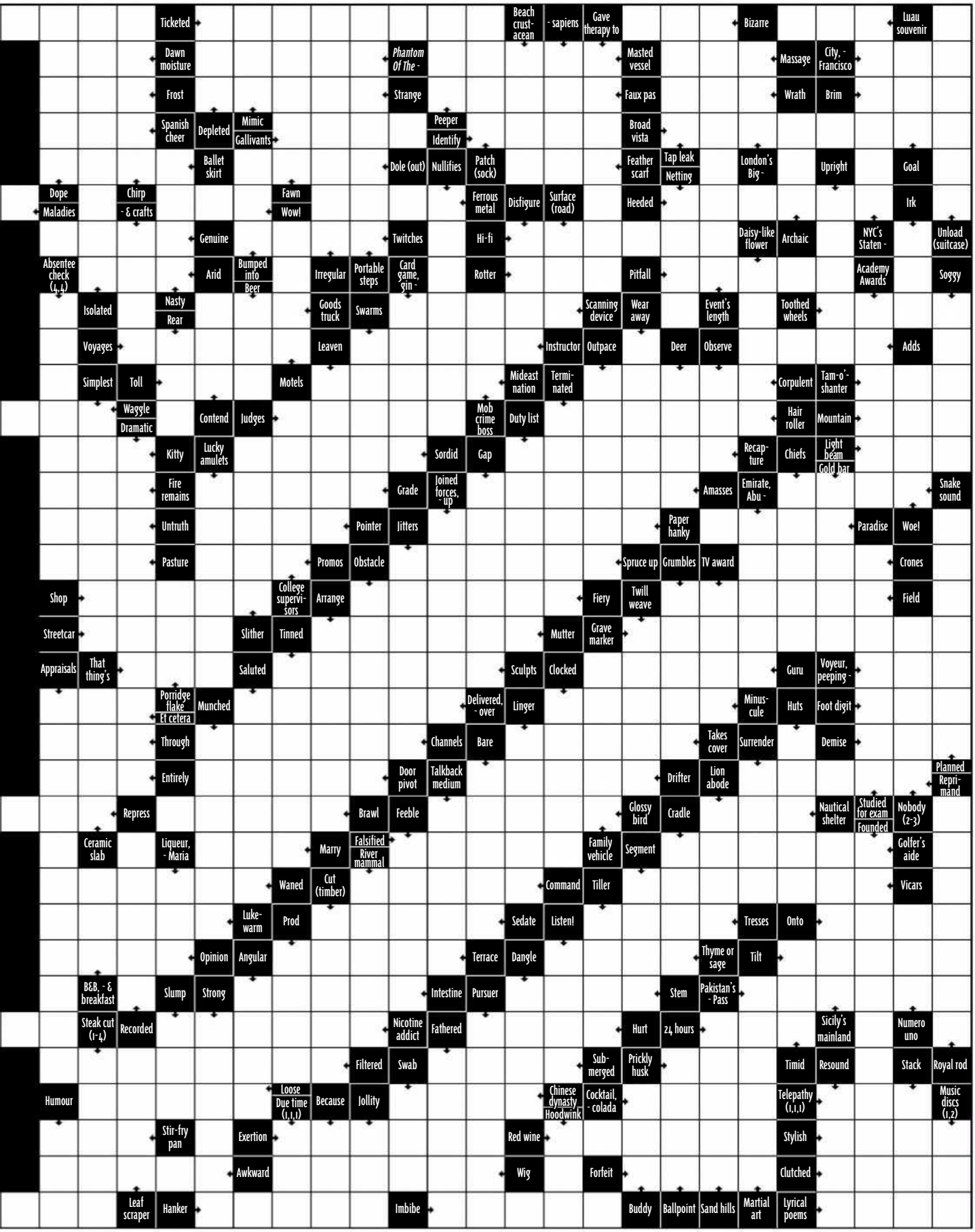

TURN PAGE FOR ENTRY DETAILS
SEE PAGE 40 FOR TERMS & CONDITIONS

SOLUTIONS MARCH 5

BEAST

H	Y	P	O	C	R	I	T	E	S		K		J	U	L	I	A		I	N	H	E	R	E
A						R		U		E	T	O	N		O	R	C	A		I				N
L					M	A	R	L	E	Y		Y	O	U	N	G		N	A	P	S			T
L						N		T		S		T		N		U			B		E			E
P							S	E	A	L			O	U	I	J	A		B	E	N			R
A	C	E					I		N	I	G	H	T		T		B	A	B	E		O		N
S		N					T	E	A	T			H				L			S	I	R		S
S	T	A	R	D	O	M		G		T	O	W	E	L		W	E	E	P	S		I		L	E	E	C	H	E	S
		C		U		I		G		L				A	D	O				E		T		A		R		I		
V	E	T		P		D	I	S	H	E	S	O	U	T		N	E	W	S	S	T	A	N	D		I		P	A	R
I			G	R	I	N			U			W		E		D		E			U			Y	M	C	A			U
N	I	P		E		I			R	U	D	E		S		E		L	E	A	N			G		B		D	I	E
C		A	R	E	A	G	I	R	L	S			N	A	T	U	R	A	L		M	A	R	M	A	D	U	K	E	
E	M	I				H					A									A			G		R		G	Y	M
		L	I	G	H	T	N	I	N	G										Z	O	O	L	A	N	D	E	R	A
A	B	S					I			E										E			E			O		A	S	S
T						C	A	R	S												A	W	A	K	E	N	E	D		T
T						A		U		G	R	A	N	D	P	A	R	E	N	T		E		E				E	K	E
H						P	O	S	E	R										O	R	D	E	R						R
E						A		S		A										N		D		N						M
M						L	I	E	I	N										E	L	I	T	E						I
U	M	A				D		L		D	E	P	A	R	T	M	E	N	T	S		N		L						N
S		N	U	P	T	I	A	L	S											E	G	O	S							D
E	L	I		R				L			E									R			W					W	E	S
U		S	H	O	R	T	E	N	E	D										O	B	S	E	S	S	I	V	E		
M	A	T		T		A				G										Y			A					I	L	L
		O	V	E	R	S	T	A	T	E		D	O	W	N	I	N	G		A	P	P	E	T	I	S	E	R		I
P	U	N		C		T			I	S	L	E		I		C		E	L	L	A			U		T		S	O	N
U			S	T	Y	E			L			A		L		E		N			P			R	Y	A	N			E
T	A	D		I		F	R	E	E	B	I	R	D	S		C	L	E	O	P	A	T	R	A		L		P	A	S
		A		V		U		M		O				O	V	A				A		H		T		K		A		
B	A	R	B	E	L	L		B		O	N	I	O	N		P	R	O	P	S		A		E	N	S	U	R	E	S
U		J						O	P	T				V				E			T	O	W	S				T		E
D	U	E						S		L	A	N	E			L		A	M	B	E	R		A				S	I	N
A		E						S	P	A				R	E	E	L	S			S	L	I	D						A
P	A	L						E		C				L		V		S		C		A		D						T
E		I						S	E	E	S			A	G	I	L	E		H	A	N	S	E	L					O
S		N								V		M	E	N	U		I	S	L	A		D		S						R
T	O	G	E	T	H	E	R	N	E	S	S		D	Y	K	E	S		N		O	U	T	C	L	A	S	S	E	S

MOVIECROSS

K	I	C	K	S		H	O	F	F	M	A	N		N	I	G	E	L						
E		E		U			P		B		S			A		L		A						
B	A	N	A	N	A		S	M	I	T	H		S	T	E	A	K	S						
A		T		B		M		I		R		K		A		M		T						
B	E	R	M	U	D	A		A		U		Y	E	L	L	O	W							
		E		R		C	O	M	I	C	A	L		I		U		C						
J	A	S	O	N		Y		I		K		E		E	A	R	T	H						
O			R		R								S		D			A						
V	I	R	I	L	E								K	I	D	M	A	N						
O			G		E								I		I			D						
V	O	C	A	L	S								R	A	C	H	E	L						
I			M		E								T		T			E						
C	H	R	I	S		G		N		S		A		O	S	C	A	R						
H		E		H		A	V	I	A	T	O	R		R		H								
	I	N	F	O	R	M		G		R		M	C	A	D	A	M	S						
S		A		R		E		H		U		Y		N		S		H						
K	R	U	S	T	Y		S	T	A	M	P		A	G	A	S	S	I						
I		L		L			P		C		E			E		I		N						
N	U	T	T	Y		B	A	T	E	M	A	N		S	I	S	S	Y						

The *Moviecross* winner for February 19 is Gail Lumley of Hobart, Tas.

MAXI JACKPOT!

WIN BIG CASH WITH AUSTRALIA'S BIGGEST CROSSWORD!

THE *Maxi* pays $750 a month and, with around 1300 blanks, has about 200 squares more than the next biggest crossword. **To enter, fill out both of the *Maxi* pages AND the coupon below and send them to the address given before the closing date.** All correct entries will go into that month's draw. The first correct entry drawn will win the $750!

Complete this coupon and send both pages of your *Maxi* crossword to: ***Maxi* jackpot – May, c/ – *People* magazine, GPO Box 5508, Sydney, NSW 1181.**

NAME: .....

ADDRESS: .....

.....

..... **POSTCODE:**

PHONE: .....

Entries for this month's *Maxi* close on June 8 and the solution for this issue will appear in *People* on July 23. This month's *Maxi* winner will be drawn on June 22 and printed on August 20.

MAXI

B	O	U	N	C	E	R		S							O	V	E	R	L	A	P	S			P	I	L	O	T	I	N	G		R	E	F
A		N		H		I	L	L						S		A		A		L	O	T			O	N	E		U		A		B	O	N	
B	O	I	L	I	N	G		E						U	N	I	T	Y		E	T	A			U	N	D	I	G	N	I	F	I	E	D	
E	N	T	I	C	E	S		E						B	O	N	E	S		R	M			N		G		S	O	L	A	R		E	A	S
		C		A		P		S	P	O	T		S	K	I	T	S		M		S	T	E	P	L	A	D	D	E	R		B		S	T	E
F	A	I	R	G	A	M	E		R	O	M	A	N		R	E	A	P		W	E	D				I	R	E		B	A	T	H		R	U	S
O	L	D		A	L	I	A	S	E	S		R	O	T	A		M	E	L	O	D	I	C			I	N	S	T	A	L	L		S	U	M	S
G	L	E	A	M		N		E		S	L	I	T		C	O	B	S		R		T				G		C		E	D	I	T		E	E	L
G		A	M	E	N	D	I	N	G		O		T	O	T		U	T	E	N	S	I	L			C	O	W	H	I	D	E		O	W	N
Y	A	L	E				E		S	I	M	P	L	Y		I	T	S		M		T	O	E		L	E	I		N		R	U	N		T	H
	B		R	E	T	R	I	E	V	E		O			O		H	U	B		A	N	G	R	I	E	S	T		F	U	M	E			E
F	U	J	I		U		O		E	N	D	U	R	A	N	C	E		E		L		S		F		T		E		A	S	S	A	I	L
	S		C	A	B	I	N	S		D		S		R		A	D	O	R	N	E	D				H	Y	D	R	A	N	T		D		L
D	I	L	A	T	E	D		C	A	S	S	E	T	T	E	S		W		A		Y	I	P	P	E	E		A		L		A	M	O	R
E	V	E		T		L	E	A			E		A		R	E	A	L	I	G	N	E	D			T	R	A	N	S	L	A	T	E		O
M	E	D	I	A	T	E		L	E	A	D	E	R	L	E	S	S		O		E		O		H		W		O		M	E	T	H	O	D
O		G		C		R	A	P	S		U		D	O	C		P	I	T	F	A	L	L		E	G	O	T	R	I	P		R	A	M	
B	L	E	A	K	E	S	T		S		C	O	Y	O	T	E	S		A	I	R	E	S		R	E	L	I	T		S	T	E	P	S	U
	E		C		X		T	H	E	F	T			K		L		P		L		A			N		D		E		A		P			R
S	A	T	U	R	A	T	I	O	N		I		T	A	S	K	M	A	S	T	E	R	S		C	E	L	E	B	R	I	T	I	E	S
W	R	I	T		M		C	U	T		V	E	A	L			A	L	P	H	A		L	A	M	A		U	S	E	R	S			N	O
I	N	C	E	N	S	E		S	I	Z	E		L	I	N	E	D		I		G	U	Y		B	I	B		D		L	A	P	I	S	
M		K		I			A	R	E	A			L	A	C	K		D	E	N	T	A	L					R	A	S	P	E	D		N	O
M	I	S	P	L	A	C	E		L	A	Y	S		E		E		O		R	E	A	D	E	R	S	H	I	P		E		E		G	
E			A		S	H	A	M	E		H		I		S	A	N	I	T	I	S	E		O		C		C	O	N	D	O	N	E	S	
R	A	B	B	I	T		C	A	M	E	R	A	S		N			C		E	Y	E	S		O	V	A	L		A		N		G	O	A
	G		L			E	X	T	R	E	M	E		C	A	D		P	H	O	N	E		E		L		T	O	I	L	S		D	U	E
D	O	D	O		R			N		G	N	U		R	I	O		F	A	D	E	S			D	R	E	G	S		P	R	O		T	I
I		I		B	I	E	R		T	A	R		F		O		P	U	L	L		U				E		Y	O	K	E		R		O	
M	A	P	S		S	L	A	S	H		E	N	F	O	L	D	S		O		B	R	A	C	E	L	E	T		L		A	S	S	E	N
	R		P		K	E	G		O		S			G	L	U	T		N	Y	L	O	N		L	L	A	M	A		K	E	E	P		T
F	E	T	E	S		C		P	L	A	S	T	E	R		P	A	I	D		O		N		O		W		T	E	E	M		E	X	P
A	N	O	N			T	I	A		P	E	A		E	W	E	R		O		B	O	O		Y	E	N		E		R	I	C	E		A
H	A	N	D	L	E	S		D	R	E	D	G	E	S			S	I	N	G	S		Y			D		Y	E	S	E	S			S	U

SWIRL-A-SLEB

March 5 answers: 1. Tonya Harding; 2. Elton John; 3. Boris Becker; 4. Ruby Rose.
The February 19 winner is Kurt Wilcock of Townsville, Qld.

MOVIECROSS

WIN $150 FORTNIGHTLY!

The clues in bold relate to a famous film – the picture gives you a hint which one. The first correct entry drawn after the closing date wins the cash!

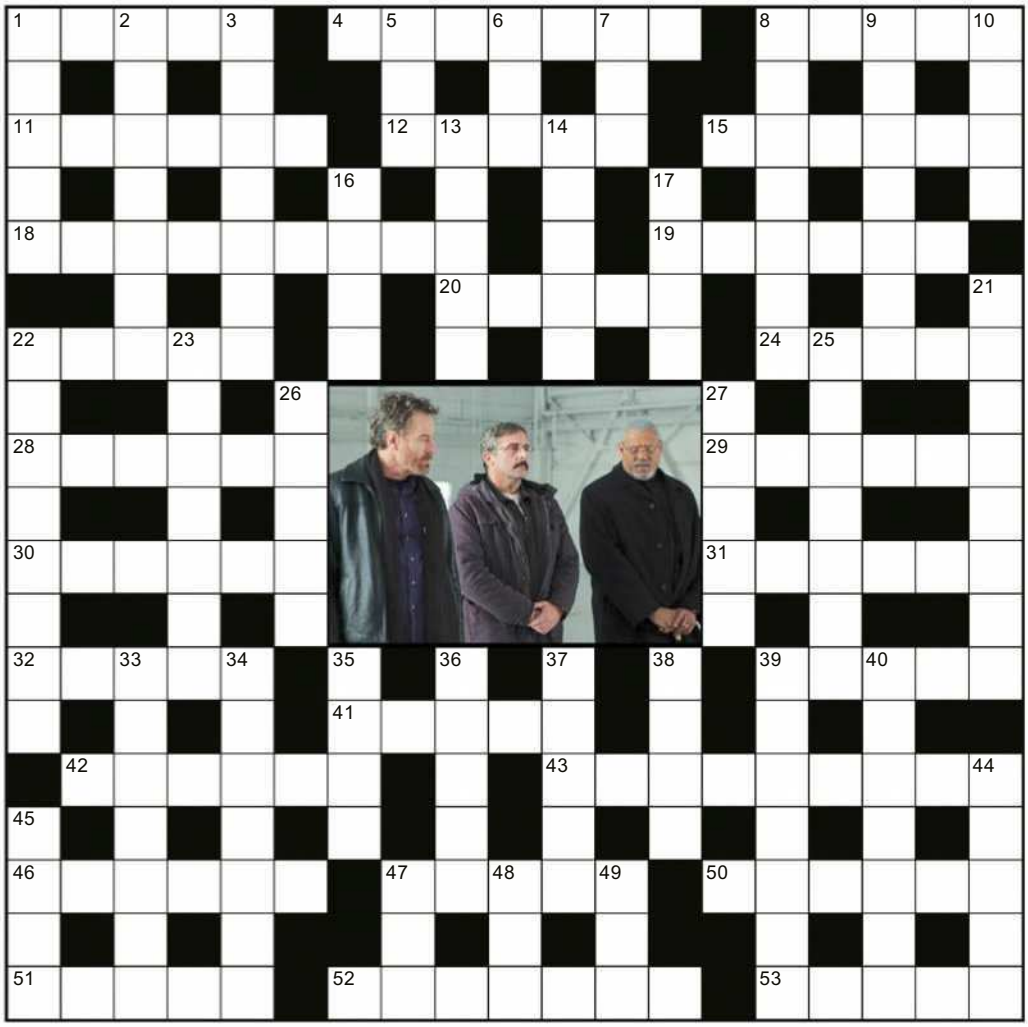

ACROSS

1. Send (payment)
4. Social networking website
8. Central America's – Rica
11. Valiant
12. With 15 across, Larry "Doc" Shepherd (5,6)
15. See 12 across
18. Outstanding
19. Intense light rays
20. Smell
22. Director, – Eastwood
24. Sleigh-riding gift-giver
28. Cyberspace persona
29. Golf club
30. Whoopi Goldberg movie, *How – Got Her Groove Back*
31. Beatle, John –
32. Instruct
39. *White House Down* actor, – Foxx

41. Marine mammal
42. Dozen
43. See 21 down
46. Bruce Wayne's alter ego
47. *Shrek* voice actor, Mike –

50. See 16 down
51. Schwarzenegger's nickname
52. Cop-outs
53. Cairo is there

DOWN

1. Amy Winehouse hit
2. Gin cocktail
3. Multiple birth child
5. Horror film director, – Craven
6. Foot part
7. Hurricane centre
8. Vehicle frame
9. *Photograph* and *Thinking Out Loud* singer, Ed –

10. Wheel shaft
13. Complete
14. Snake poison
16. With 17 down & 50 across. This week's film (4,4,6)
17. See 16 down
21. With 43 across, Richard Mueller (8,9)
22. See 26 down
23. Singer, – Imbruglia
25. Insect feeler
26. With 22 down, Sal Nealon (5,8)
27. Reveal secret, – the beans
33. Costume drama starring Maggie Smith, – *Abbey*
34. Film's debut
35. *Croupier* actor, Clive –

36. Adam Sandler comedy, – *Gilmore*
37. Allude
38. Steven Spielberg blockbuster, *Raiders Of The – Ark*
39. Special anniversary
40. Humiliate
44. Roman VIII
45. *Dancing Queen* band
47. *The Exorcist* actor, – von Sydow
48. Flightless bird
49. Feminine pronoun

MOVIECROSS ENTRY COUPON

Solve the *Moviecross* correctly and you could win $150! Send the completed crossword to: ***Moviecross* No. 10, c/– *People* magazine, PO Box 5536, Sydney, NSW 2001.**

NAME: .....

ADDRESS: .....

.....

POSTCODE: ..... **PHONE:** .....

Moviecross entries close May 25. Answers to be printed July 23. Winner to be printed August 6. See page 40 for T&Cs and the privacy notice.

PRIVACY NOTICE
This issue of *People* is published by Bauer Media Pty Ltd (**Bauer**). Bauer may use and disclose your information in accordance with our Privacy Policy, including to provide you with your requested products or services and to keep you informed of other Bauer publications, products, services and events. Our Privacy Policy is located at **www.bauer-media.com.au/privacy/**. It also sets out how you can access or correct your personal information and lodge a complaint. Bauer may disclose your personal information offshore to its owners, joint venture partners, service providers and agents located throughout the world, including in NZ, USA, the Philippines and the European Union. In addition, this issue may contain Reader Offers, being offers, competitions or surveys. Reader Offers may require you to provide personal information to enter or to take part. Personal information collected for Reader Offers may be disclosed by us to service providers assisting Bauer in the conduct of the Reader Offer and to other organisations providing special prizes or offers that are part of the Reader Offer. An opt-out choice is provided with a Reader Offer. Unless you exercise that opt-out choice, personal information collected for Reader Offers may also be disclosed by us to other organisations for use by them to inform you about other products, services or events or to give to other organisations that may use this information for this purpose. If you require further information, please contact Bauer's Privacy Officer either by email at **privacyofficer@bauer-media.com.au** or mail at Privacy Officer Bauer Media Pty Ltd, 54-58 Park Street, Sydney NSW 2000.

READER SUBMISSIONS
By sending us a photograph or letter, you grant to us the perpetual, worldwide right to publish and otherwise use that photograph or letter in all media and warrant to us that doing so will not infringe the rights of any person. You agree that we may edit the photograph or letter in our absolute discretion.

SUDOKU

							2	
		1				4	8	
2				9	6		5	7
	3	9	7			5		
8	2	5		1		7	9	4
		7			9	8	3	
3	1		8	4				9
	7	2				6		
	8							

FILL the grid so that every column, every row and every 3x3 box contains the digits 1 to 9.

TERMS & CONDITIONS

MAXI: Conditions apply, see **www.bauer-media.com.au/terms/competition-terms**. Begins on **April 30**. Ends with last mail received on **June 8**. Entry is open to Australian residents aged 15 years and over. Entrants under 18 must have prior consent of parent or legal guardian to enter. Multiple entries permitted, subject to each entry being posted separately. Drawn at Bauer Media, 54 Park St, Sydney NSW 2000 11:00am AEST/AEDST on **June 22**. Prizes: 1x$750 cash. The Promoter is Bauer Media Pty Limited (ABN 18 053 273 546) of 54 Park Street, Sydney, NSW 2000. Authorised under permit number: NSW: LTPM-17-02608. The Promoter collects personal information through this coupon to conduct the Promotion and for other purposes. The Promoter's privacy policy for Australia, is available at **www.bauer-media.com.au/privacy**, and contains information on how you can access or correct your personal information, entities we may disclose your personal information to (including overseas recipients) and how you can lodge a complaint. Entry in the Promotion is conditional on providing such personal information.

MOVIE, BEAST, SWIRL-A-SLEB: Conditions apply, see **www.bauer-media.com.au/terms/competition-terms**. Begins on **April 30**. Ends with last mail received on **May 25**. Entry is open to Australian residents aged 15 years and over. Entrants under 18 must have prior consent of parent or legal guardian to enter. Multiple entries permitted, subject to each entry being posted separately. Drawn at Bauer Media, 54 Park St, Sydney NSW 2000 11:00am AEST/AEDST on **June 8**. Prizes: 1x$250 cash, 1x$150 cash and 1x$100 cash. The Promoter is Bauer Media Pty Limited (ABN 18 053 273 546) of 54 Park Street, Sydney, NSW 2000. Authorised under permit number: NSW: LTPM-17-02608. The Promoter collects personal information through this coupon to conduct the Promotion and for other purposes. The Promoter's privacy policy for Australia, is available at **www.bauer-media.com.au/privacy**, and contains information on how you can access or correct your personal information, entities we may disclose your personal information to (including overseas recipients) and how you can lodge a complaint. Entry in the Promotion is conditional on providing such personal information.

SWIRL-A-SLEB

HINT: Disgraced ex-Aussie Test captain.

HINT: Porn star rooted Trump…allegedly.

HINT: They call him the "Honey Badger".

HINT: TV host shouldn't talk in taxis.

WIN $100 FORTNIGHTLY!

SOMEONE has taken these celebrities and messed with their heads. Can you unswirl their faces and identify them? First correct entry drawn after the closing date wins $100!

1. .....
2. .....
3. .....
4. .....

Clip out this coupon – OR PHOTOCOPY THIS PAGE – and send to:
***Swirl-A-Sleb* No. 10, c/– *People*, PO Box 4088, Sydney, NSW 2001.**

NAME: .....

ADDRESS: .....

.....

POSTCODE: ..... **PHONE:** .....

Swirl-A-Sleb entries close May 25. Answers to be printed July 23. Winner to be printed August 6. See page 40 for terms and conditions and the privacy notice.

DID YOU KNOW?

Get smarter and shit

This week: **UNZUD**

TAUMATAWHAKATANGIHANGAKOAUAUOTAMATEAPOKAIWHENUAKITANATAHU

This hill in Hawkes Bay has the longest place name in the world.

1893

The year NZ became the first country to give women the right to vote.

ONE THIRD

Of New Zealand's land mass are protected national parks.

THE BLACK COCKS

The former name of the Kiwi badminton team – they changed it due to wowsers' complaints.

7 TO 1

The ratio that sheep OUTNUMBER people in NZ. Australia, meanwhile, has a ratio of 3 to 1.

90-MILE BEACH

Is actually only 90km long. Bloody Kiwis! Anyway, it's situated on the North Island.

75%

Of all New Zealand expats live in Australia.

THE KATIPO SPIDER

New Zealand's ONLY venomous animal.

15%

Of NZ's population are Māori.

WIN!
$20 LETTERS $50 PICTURES

JOKES

Holy shit

A SUNDAY school teacher was concerned that his students might be a little confused about Jesus Christ, so he asked his class, "Where is Jesus today?"

Steven raised his hand and said, "He's in Heaven."

Mary answered, "He's in my heart."

Lil' Johnny waved his hand furiously and blurted out, "He's in our bathroom."

The surprised teacher asked how he knew this.

Lil' Johnny explained, "Every morning, my father gets up, bangs on the bathroom door and yells, 'Jesus Christ, are you still in there?!'"

MD, Vic

That was unexpected

A LARGE woman goes to her GP for a check-up. He puts her through a bunch of tests, then steps out for a few moments before returning with a big pile of papers.

The doctor says, "Well, my dear, it looks like you're pregnant."

The chick goes, "Pregnant? No way, Doc! I haven't had sex in years."

The doc fires back, "I didn't say you ARE pregnant. I said you LOOK like you are."

JB, WA

Take cover

Q. HOW is a wife like a condom?
A. They spend too much time in your wallet and not enough time on your cock.

PV, SA

BEST JOKE

Shop till he drops

A WOMAN was in town on a shopping trip. She found some perfect shoes in the first shop and a beautiful dress on sale in the second. In the third, everything was 50% off when her mobile phone rang.

It was a lady doctor notifying her that her husband had just been in a terrible accident and was in critical condition in the intensive care unit. The wife asked the quack which hospital her hubby was in and she'd be there as soon as possible.

As she hung up, she realised she was leaving what was shaping up to be her best shopping day ever and decided to squeeze in a couple more stores before heading to the hospital.

She ended up shopping the rest of the morning and was stoked with her efforts… till she remembered her husband.

Feeling guilty, she dashed to the hospital, found the doctor who'd called her and asked about her hubby's condition.

The doctor adjusted her glasses, glared at the woman and shouted, "You went ahead and finished your shopping trip, didn't you? While you were out for the past four hours enjoying yourself in town, your husband's been in agony in the intensive care unit. It's just as well you went ahead and finished, because it will be the last shopping trip you ever take! For the rest of his life he will require constant 24-hour care from you!"

The mortified wife began to break down in tears.

"I'm just kidding," the quack chuckled. "He's dead. What did you buy?"

Henry, Vic

Send your gags to *Funny Shit*, c/- *People*, GPO Box 4088, Sydney, NSW 2001, or email it to people@bauer-media.com.au (include *Funny Shit* in the subject line).

Dinner for two

BRIAN had just finished up a beaut 69er with his woman when he realised he had a dental appointment.

Afraid the dentist would notice the smell of smoo on his breath, he brushed his teeth, used a few metres of dental floss and gargled a bottle of Listerine. As he waited for the dentist, he wolfed down a packet of mints.

Feeling confident and relaxed, he opened his mouth wide.

The dentist got close, began working on his teeth, then asked, "Did you just have a 69er before you came here, Brian?"

He was shocked and said, "I brushed my teeth, I used mouthwash and floss and I ate a packet of breath mints, so my mouth CAN'T smell like vagina. How did you know I'd had a 69er?"

The dentist stopped probing in Brian's mouth, looked up and said, "You have a skid mark on your forehead."

Chrissie, Qld

A bit ruff

A BLOKE walked into a pet shop looking for a new pet.

He went up to the shop owner and asked, "Have you got any kittens going cheap?"

"I'm afraid not, sir," she replied. "All our kittens go 'meow'."

Norma, NT

THE GAG REEL | The best one-liners from professional jokers

EMO PHILIPS

"A computer once beat me at chess, but it was no match for me at kickboxing."

RICKY GERVAIS

"I like a drink as much as the next man… unless that man is Mel Gibson."

BIG JAY OAKERSON

'NEVER HIT A MAN WITH GLASSES. HIT HIM WITH A BASEBALL BAT'

Mates on a plane

PADDY and Sean were on a plane home to Ireland when they were suddenly struck by some serious turbulence. The plane shook violently and the lights flickered on and off.

Paddy turned to Sean and gibbered, "If this planes turns upside-down, will we fall out, mate?"

Sean looked at him calmly and said, "Good God! No…we'll still be friends."

Duncan, NSW

Till death…

A MARRIED couple were driving along the motorway at 50kmh when the husband turned to his wife in the driver's seat and said, "I want a divorce."

The wife said nothing but put her foot down and accelerated to 75kmh.

"I know we've been married for 20 years," he continued, "but it's time to call it quits. I've been having an affair with your best friend, and she's prettier and a much better root than you."

Again, the woman said nothing but accelerated to 100kmh.

"I've hired a great lawyer and he assures me I'll get to keep the house, the boat and this car," he said with a smile. "But I'm a fair man. So…what do you want?"

The woman accelerated to 120kmh and replied, "Oh no, darling. I've got everything I need already."

"Really?" asked her husband. "And what would that be?"

She veered toward a bridge pylon and snarled, "An airbag!"

Wendy, Vic

Ninja turtle

A BLOKE walked into a country pub with a turtle in his hand. Its back legs were bandaged and its fractured shell was held together with duct tape.

A farmer sitting at the bar turned to the bloke and said, "Hey mate, what's wrong with your turtle?

"Nothing is wrong with my turtle," he replied. "In fact, I'll bet you $1000 it could beat your dog in a race."

The farmer agreed to the bet and they lined up their animals at one end of the bar.

"OK," said the farmer, "Whichever one reaches the other side of the bar first gets the money. Three, two, one, GO!"

The bloke picked up his turtle and chucked it. As the turtle smashed into the opposite wall, the bloke turned to the farmer and said, "I win."

WB, Vic

CAUGHT IN THE NET

FOR MORE FUNNY PICS, GO TO FACEBOOK.COM/AUSSIEPEOPLE

Stand back – he's gonna blow!

Just a little bit too high…

How much wood can a wood-truck truck?

That looks like a two-handgun!

They finally achieved world peas!

ANGEL | GOLD COAST, QLD | CENTREFOLD, SEPTEMBER 27, 2004

SHE'S AN

It was her name, but not her nature!

'S NO
gel

ANGEL | GOLD COAST, QLD | CENTREFOLD, SEPTEMBER 27, 2004

SHE'S NO Angel

'MY FANTASY IS TO BE WITH ANOTHER GAL IN A THREESOME'

FEMME FACTS

FUN for this devilish Gold Coast glamma was to "go out and party every night. I don't stop dancing once I get to the club." For **Angel**, a potential boyfriend had to "accept me for who I am: a fun-lovin' party chick who wants to experience everything at least once."

IMPORTANT!
Send entries to: *Win!*, c/- *People* magazine, GPO Box 4088, Sydney, NSW 2001. Entries close 5pm, Friday, June 1.

FIFTY SHADES FREED

Universal Sony, rated MA, out May 9, RRP: $39.95 (DVD)/$45.95 (Blu-ray)
What's the guts? The *Fifty Shades* trilogy ends with a BANG as newlyweds Christian and Anastasia continue their sexual misadventures, even while mundane life keeps getting in the way of the bedroom shenanigans. If it isn't psychotic ex-bosses trying to kidnap Ana, it's Christian freaking out when he discovers his missus is pregnant. Can the cranky couple stop arguing long enough to break out the nipple clamps and have KINKY MAKE-UP SEX? You bet your spanked arses they can!
Anything else? Jamie Dornan and Dakota Johnson steam up the screen with their hot bods and even hotter chemistry as they bring EL James' carnal classic to lusty life. This home release gives viewers the original theatrical version and a steamy new unrated version, plus more than 30 minutes of bonus content, including cast interviews and behind-the-scenes features.
Final word: A satisfying climax!

WIN! THE sexy folk at Universal Sony have sent us FIVE DVDs for this contest. To enter, just tell us **IN ONE SENTENCE** the kinkiest thing you've ever done with your partner. The five wildest answers will win a DVD. Mark your entries "*Fifty Shades Freed* comp".

GO TO HELL

HELLBOY is a big red dude with horns, a sledgehammer for a right fist and a keen desire to punch evil monsters, demons and Nazis square in the fucking face.

He works at the Bureau For Paranormal Research And Defence alongside other super-human types including fishman Abe Sapien and fire-throwing Liz Sherman.

Hellboy the comic was created in 1993 by ultra-talented writer/artist Mike Mignola, although most readers would probably best remember the rather excellent 2004 *Hellboy* movie directed by Guillermo del Toro.

Dark Horse is celebrating 25 years of *Hellboy* by releasing ***Hellboy Omnibus Volume 1: Seed Of Destruction***, containing our hero's earliest adventures.

It features 360+ pages of supernatural horror and action, and should get fans in the mood as we approach the *Hellboy* movie reboot in 2019.

Seed Of Destruction goes on sale in comic shops on May 9 and in bookshops on May 22.

PRODUCT REVIEW

Deadly Blessing & The Funhouse

Shock, out now, RRP: $10 (DVD)/$20 (Blu-ray)
What's the guts? Two classic cult horror fillums directed by horror legends have been re-released on DVD and Blu-ray by Shock and they will rattle your brains and loosen your bowels! Wes Craven's ***Deadly Blessing*** (1981, rated M) - starring a young Sharon Stone – is about a monster stalking a religious cult living in rural America. It's up to Shazza and her two spunky mates to slay the evil "Incubus".

Anything else? ***The Funhouse*** (1981, R) – directed by Tobe Hooper of *Texas Chainsaw Massacre* infamy – is a brutal slasher flick about a group of teenagers who enter a carnival funhouse, only to learn they're being hunted by a psychopath. Which funhouse scares are fake and which are real? Working out the difference might be the friends' only way of getting through the night alive.
Final word: Viewers should prepare to be shocked.

WIN! WE HAVE THREE DVD packs of both titles to hand out, courtesy of Shock. To win, **just tell us IN ONE SENTENCE something you feel blessed about.** The three most interesting answers will score a pack. Mark entries "*Deadly Blessing/ The Funhouse* comp". Please state you're over 18 when entering this contest.

people

MODEL CITIZENS

Where local girls do their nude duty!

JESSIE | Subiaco

CARA | Melbourne

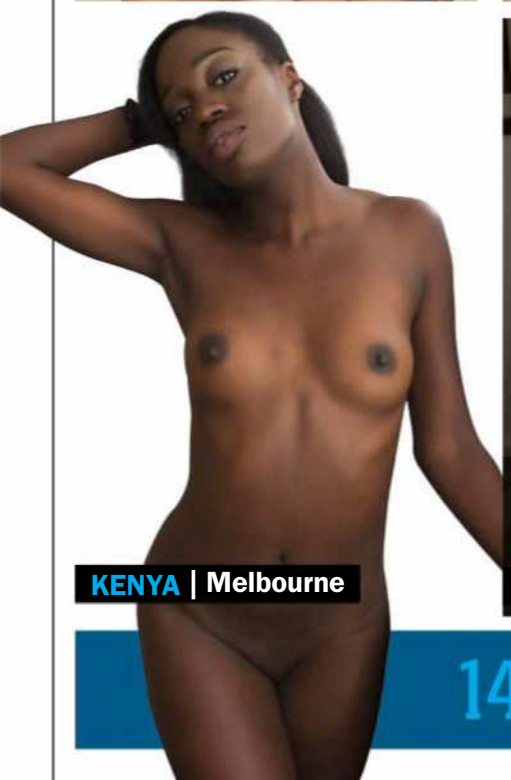

KENYA | Melbourne

ALEX | Melbourne

ANGELICA | Chatswood

14 nude babes from your 'hood!

BOOBS WE LOVE

SONIBEE | 37

Tuggeranong | ACT

What's the best thing about those store-bought beauties?
"They look elegant and I feel more confident."
What else do you like about your body?
"My butt. Actually, I like my face the most. I have a cute face."
What do you enjoy most about being photographed nude?
"I like to feel confident with my body. I feel natural in front of a camera."
Have you ever rooted on camera?
"I've never done that and I don't wanna give it a go."
Were you nervous the first time you posed starkers?
"A little bit, but it's become natural now."

'I FEEL NATURAL IN FRONT OF A CAMERA'

'IT'S FUN TO PLAY WITH MY FRIENDS' BOOBS'

PICS BY PHIL INGRAM

ALEX | 22

Melbourne | VIC

Tell us all about your love of chicks.
"I'm always getting naked with and kissing other girls. The other week a couple of friends and I had drinks and decided to play one of those sexy dice games. We ended up half-naked, making out and fondling each other."

What makes lesbo passion so tops?
"I'm into guys, but with me and my friends it's never serious. It's fun to play with boobs."

What's something you'd like to experience for the first time, Alex?
"I've had a threesome with another girl and a guy, so I guess I've always been curious about two guys. I'd like to be the centre of attention and just have them both feeling me."

ROCKY LEE | 30

Avoca | NSW

How's the sex-life, Rocky Lee?
"We've been really getting into vibrators lately. I love having one on me while I get fucked doggy style. I'm racking up a lot of noise complaints, though."

What kinda toys do you have?
"I've upgraded, so they're sleek and modern now. I have a rabbit ear one for my clit and a cool bendy one with a big and little end depending how hard I want to stuff myself."

What other sex toys do you have?
"Not a lot; a few whips and a collar and lead for when I've been naughty."

No butt plugs?
"Nah, the butt's off limits for now, but it's on the fantasy list."

KENYA | 24

Melbourne | VIC

What's the most knickers-wetting movie scene you've watched?
"The famous original upside-down kiss scene between Spider-Man and Mary Jane in the 2002 film."

What makes a good erotic scene?
"When the guy takes over the situation and is the dominant one."

Is that what gets you off in real life?
"Yes, I'm submissive. It turns me on being controlled by my partner and obey. I like to please."

Do you ever swap roles and take command, Kenya?
"Sometimes, I like to tie their hands."

How do you best like to be subdued?
"Blindfolded and tied to the bed."

When did you discover this was your thing, mate?
"When I was first handcuffed and wanted to touch my partner, but was forced to use other instincts."

KINKY CUTIE

'IT TURNS ME ON BEING CONTROLLED AND TO OBEY'

‘A LOVER HAS TO BE ADVENTUROUS IN THE SACK’

ANGELICA | 29

Chatswood | NSW

What do you look for in a lover?
“Someone who looks after themselves, works hard and has a high sex-drive.”

What do you count as high?
“Three times a day and they have to be adventurous in the sack…like me. I will try everything three times.”

Tell us something adventurous you’ve done recently.
“I had sex on the beach down the ocean road in Cairns in the middle of the day.”

Ever been to a sex party?
“I’ve been to the sex dungeons in London. You walk around watching people have sex and other stuff. There are different rooms with different forms of bondage. Me and a close friend of mine did have a little fun together, but not too much as it was our first time.”

BOOBS WE LOVE

JESSIE | 21

Subiaco | WA

Ever combined sex and food?
"Haven't we all? There are many times someone's fed me chocolate or pizza while giving me a good time. Using food to have sex, though, is something I haven't done."

Tell us the joys of being bisexual.
"Variety! Sometimes, I want a beautiful woman who'll be gentle and cuddly. Sometimes, I want a big strong man who'll pull my hair and be rough."

What about both at the same time?
"Oh, absolutely at the same time, then you get everything at once. I jump at every chance I'm given."

Ever had an orgy?
"I'm yet to have that arise, but I'd be keen."

What about filming an amateur porno?
"Not yet, but it's something I'd maybe look into."

ARSE WITH CLASS

PICS BY LES DWIGHT

$2.95/min (inc GST) pay/mob extra (9B)

$2.45/min (inc GST) pay/mob extra (7B)

$2.95/min (inc GST) pay/mob extra (16B)

$2.45/min (inc GST) pay/mob extra (13B)

$2.45/min (inc GST) pay/mob extra (20B)

$2.45/min (inc GST) pay/mob extra (14B)

$2.45/min (inc GST) pay/mob extra (22)

$3.45/min (inc GST) pay/mob extra (29)

$2.45/min (inc GST) pay/mob extra (1B)

$2.95/min (inc GST) pay/mob extra (18B)

$5.50/min (inc GST) pay/mob extra Mob Vid Req (30)

$3.45/min (inc GST) pay/mob extra (17B)

$2.45/min (inc GST) pay/mob extra (4B)

$2.45/min (inc GST) pay/mob extra (21B)

$3.45/min (inc GST) pay/mob extra (10B)

$2.45/min (inc GST) pay/mob extra (23)

$2.45/min (inc GST) pay/mob extra (8B)

$2.45/min (inc GST) pay/mob extra (26)

$2.95/min (inc GST) pay/mob extra (27)

$2.45/min (inc GST) pay/mob extra (12B)

$2.95/min (inc GST) pay/mob extra (28)

$2.45/min (inc GST) pay/mob extra (5B)

$3.45/min (inc GST) pay/mob extra (11B)

$2.45/min (inc GST) pay/mob extra (2B)

Provided by PCIM

READER REQUEST

ELLIE
Perth, WA

IT SEEMS **Tom of Ayr, Qld** is a fan of rugs and asked to see a naked Cit lying on top of one. So here's **ELLIE**: "I get a lot of positive comments about my tits. I love to look at them while working out at the gym." What about the gals? "Chicks are always asking if they can touch them when I'm out clubbing, so it's only fair that I can also play with theirs." Sadly, Ellie had nothing to say about the rug.

MODEL CITIZENS

RETRO CITS!

CRYSTAL
Ormeau, QLD
August 4, 2014

CRYSTAL found her first nudie shoot "heaps fun". Her dream? "To be a top model and appear on the cover of a magazine or become a Victoria's Secret model."

ROSITA
USA
August 4, 2014

ROSITA dug local men: "I love the wild, rugged and soulful surfer types." Worst first date? "I fell in love with a guy I went out with, which was bad 'cos I already had a boyfriend."

PANTERA
Adelaide, SA
March 17, 2014

WHEN was the last time anyone blew their load on Pantera's planetoids? "Ooh, it's been a few weeks. I miss it – it's one of my favourite things." Not surprisingly, this Cit was a big Pantera fan.

LILLIANA
Perth, WA
May 25, 2015

LIL was keen on outdoor sex: "I've rooted in a few cars, but nowhere else outside of the house." Sexiest Backstreet Boy? "Nick Carter."

ALLY
Beenleigh, QLD
August 4, 2014

ALLY'S pride and joy was her ace arse: "I always get compliments about it, especially at the gym." The cougar was tapping a younger guy: "He's only 24, but seven feet tall and built like a monster!"

ARIEL
Como, WA
May 25, 2015

THIS nimble lass could do the splits: "Guys seem to love it!" If she had a DeLorean time machine, Ariel would visit the 1940s: "I love the fashion."

CITIZEN OF THE WEEK

CARA | 22

Melbourne | VIC

WHAT'S the best fuck you've ever had, Cara?
"Me and an ex once rooted in every room in our house in one session. It took us all afternoon – in between drink breaks and rests – but we managed to do it. And we each had SIX orgasms, which is a new record for both of us."

Faaark! What was your favourite room to fuck in?
"The kitchen was great – he bent me over the table and rogered from behind. The bathroom was cool as well – we shagged in the shower."

And the worst room?
"I didn't think much of the toilet because it was so cramped, but we still got there in the end."

So why's this guy an ex-boyfriend now?
"I caught him cheating with my bestie. She liked the kitchen, too, unfortunately."

'WE ROOTED IN EVERY ROOM IN THE HOUSE IN ONE DAY'

BECOME A MODEL CIT JUST LIKE CARA

- Hey, ladies! Pose topless and you'll score a cool $100. Get completely starkers and receive $150! Citizen Of The Week receives $400!
- Our favourite Model Citizens have the chance to pose again as a Harem or Centrefold model and score up to $1000!

People

OFFICIAL *MODEL CITIZENS* ENTRY COUPON

SEND this coupon to: *Model Citizens*, c/- *People*, GPO Box 4088, Sydney, NSW 2001. Once we receive it, we'll put you in touch with one of our ace photographers, who'll take lovely pics for use in our mag!

☐ **Yes, I want to be a Model Citizen (please tick). I hereby give *People* the right to use my photos on the internet, and on MMS, SMS or DVD.**

☐ **I am over 18 years of age and attach a photocopy of photo ID (eg. driver's licence).**

NAME: .....

ADDRESS: .....

PHONE (Home): .....

PHONE (Work): .....

SIGNATURE: .....

By signing this agreement, I signify I have read, understand and agree to be bound by the important terms and conditions below.

Important terms and conditions:

1. I acknowledge and agree that the publisher of *People* magazine, Bauer Media (Bauer), its licensees or assigns may publish or authorise the publication of the pictures of me in any layout or format, in whole or in part, without restriction as to changes or alterations made from time to time and accompanied by any text and/or graphics it chooses without further reference to me.
2. I hereby assign to Bauer Media the worldwide copyright to the photographs and acknowledge that Bauer Media may exercise all of the rights of the copyright owner in respect of the photographs, including using or licensing the publication of the photos in other publications and using or licensing the publication of the photographs in any format including (but not limited to) DVD, MMS, CD-ROM or the internet.
3. I release Bauer Media, its employees, agents, related companies and assigns from all actions, suits, causes of actions, claims and demands whatsoever which I may have at any time in connection with the photographs or arising from or relating to their publication in print or electronic media, including and liability by virtue of any blurring, distortion, alteration, context or otherwise, including (but not limited to) any action for defamation.
4. I acknowledge that persons sending Model Citizens photos without the written permission of the subject will be liable to criminal prosecution.

THE HAREM

CHARLOTTE | 21 | GUNGAHLIN, ACT

In case you were wondering.

THESE BOOBS REAL & THEY SPECTACUL

...
ARE
'RE
AR!

THE HAREM

CHARLOTTE | 21 | GUNGAHLIN, ACT

AWWWW c'mon, we hear you say, those titanic titties HAVE to be fake, surely? That was the question that ran through both our big (and little) heads, readers. But we asked uni student **Charlotte** and she ASSURES us her boobs are THE REAL DEAL!

TELL us about them mams, Charlie.
"They started growing when I was in high school and they HAVEN'T STOPPED! I met an old friend the other day who hadn't seen me in a few years and she kept asking me when I got the surgery done. I had to tell her, 'Nope, these 38F beauties are NATURAL.' I don't think she believed me."

They seem UNBELIEVABLE to us, too. Can we have a feel of 'em... just to make sure?
"Haha! Piss off! Only my man gets to FONDLE MY FUNBAGS and he does that a lot, trust me. Ask HIM if they're real or not...then again, he's a bikie so maybe that's NOT a good idea."

Gulp! Let's change subjects. How do you like to cop the cock?
"I've only been with my boyfriend for a few weeks, so we root A LOT. I'm really into JERKING HIM OFF while we're riding on his motorbike. It's mind-blowing to speed along the highway as your boyfriend orgasms while trying not to crash his Harley."

Jings! Do you let him fuck your tits?
"Haha! Just about every time we have a sex sesh, I reckon. He's even CUM that way a few times. A bit of coconut oil between my boobs and away he goes – I love it when he blows, too, because I get his jism all over my chin and neck. It's so DIRTY."

Noice. Can you lick your own boobs?
"Yes – and I can also suck BOTH NIPPLES at the same time. It's a great party trick."

You should invite us to one of your parties, mate.

'I CAN SUCK ON BOTH NIPPLES AT THE SAME TIME'

RAVE IN THE GRAVE

ZENA was fun but wild. Too wild for me in the end, but we had some CRAZY, SEXY TIMES before we went our separate ways. She was a Goth chick who looked like 1950s pin-up Bettie Page, only with a ton more tatts.

Zena was kinky – her big thing was to be spanked while being rooted FROM BEHIND.

She even had a tatt on her butt of a hand print with the words, "Please SLAP when aroused" written beneath it.

The last time we had sex, she told me to drive to our local cemetery one warm summer's night.

"I want you to fuck me on top of a grave," she lisped, sticking her tongue in my ear.

I stopped the car outside the place and we hopped the fence. Normally, a cemetery and a full moon would have had me shitting my pants, but watching Zena shimmy in front of me – her round arse poking out from her ultra-short minidress – ensured that the only thing in my pants was an ERECTION!

Zena squealed with delight after finding a suitable grassy patch in front of a large stone cross.

She pulled up her dress and told me to TUCK IN. I did as I was told and munched on her shaved snatch for ages till she was squealing loud enough to WAKE THE DEAD.

Next, Zena got on all fours, raised her bum and cried, "Fuck me and spank me till I CUM!"

I didn't need to be told twice. I pushed in my jackhammer till I was BURIED deep inside her.

'I WAS BURIED DEEP INSIDE HER SNATCH'

I smacked her butt cheeks with every thrust!

Wanting to make the good times last, I stopped fucking Zena and started growling her out again. She loved it.

But she didn't love it when we heard an EERIE MOAN coming from behind the cross.

I screamed like a five-year-old and bolted. Zena was right behind me.

As I hurriedly tried to pull up my pants, I saw the cemetery nightwatchman stand up from behind the cross, pissing himself laughing.

Jono, WA

SEND IN A YARN AND SCORE $50!

Post it to: ***True Blue Confessions*** **c/– *People* magazine, GPO Box 4088, Sydney, NSW 2001**.
Or email your filthy story to **people@bauer-media.com.au**!

WHAT A DONKEY

THE wife and I had a huge blue when I found out she'd been BANGING the next-door neighbour. She eventually stormed out of the house.

I was really angry, then I noticed Kylie's STUFFED TOY DONKEY on our bed, which I'd bought for her two years ago while on our honeymoon.

Pissed off, I tore a hole in the back of the donkey, ripped out the stuffing and started SCREWING it. It seemed like a good idea at the time.

I was ploughing away at Mister Ed when MY MOTHER-IN-LAW walked through the bedroom door.

I stopped thrusting and we both stared at each other with our mouths wide open.

"I came to see how you were after what Kylie did to you," Mel smirked, "but you seem to be doing fine."

'MY EX FOUND ME FUCKING HER MUM'

I removed the donkey from my tocko and told Mel, "I'll feel even better with YOU on the end of MY KNOB!"

The dirty bitch lay on her back with her legs wrapped around my arse as I pounded her HAIRY TWAT.

That's how my soon-to-be-ex-wife found us when she came back to the house 15 minutes later. Which, I must admit, was a much more satisfying REVENGE than rooting a toy.

TJ, WA

DRIVING MISS CRAZY

I WAS getting driving lessons from this handsome Sudanese instructor. He was a bit shy but good at his job, although I had trouble concentrating on the road 'cos I couldn't stop staring at the MASSIVE BULGE in his shorts.

It wasn't even a stiffy – he was just REALLY WELL-HUNG!

My fanny was FIZZING at the thought of his big dick DRILLING MY HONEY-HOLE, so I decided to do something about it.

At the start of our driving lesson one arvo, Asim asked me to put the car into "drive" – I did so, then casually moved my left hand onto the front of his shorts.

He gasped a little, but relaxed when I smiled and RUBBED HIS BULGE while indicating correctly and driving along the street.

"T-t-t-t-turn into this car park, Miss Trish," he stammered. Again, I indicated correctly and drove into the secluded area.

'I RODE THAT BEEFY GEARSTICK FOR AGES'

There was no-one else around as I parked the vehicle, turned off the motor and unclipped my seat belt.

Without hesitation, I used both hands to wrench down his shorts to release his cock, which turned out to be a 12-inch BEAST! It was my turn to gasp, but that quickly turned into lots of GROANING after I pulled my panties to one side and climbed on top of him.

I joyfully rode that BEEFY GEARSTICK for ages till I'd had three orgasms, then felt Asim gush his MAN-JUICE deep inside my womb.

The driving lesson had ended, but our all-night FUCKING LESSON had many hours to go.

Trish, ACT

THE STRAIGHT AND NARROW

TANYA is my lesbian flatmate and I love her dearly. I'm 27 and she's 24, and we've been mates for years. Occasionally, she'll bring home chicks for ONE-NIGHTERS – or I might do the same – and we'll compare notes the next morning over breakfast after they've gone.

A few months back, Tanya came home in tears – she'd split up with her girlfriend and it was clear she needed comforting. I gave her a hug and listened to her sad story.

After she'd unburdened herself, she said fiercely, "Bloody women! I ought to give them up entirely and FUCK BLOKES INSTEAD."

With that, she looked me square in the eyes and kissed me passionately on the lips. I didn't need to be asked twice.

I fondled her BIG HOOTERS while we pashed, then quickly undressed her and went to town on her neatly trimmed pussy.

I might not have been as expert in cunnilingus as her previous lesbo lovers, but the blonde babe didn't complain as I probed her inner depths with my tongue and fingers.

After 20 minutes, she pulled me away from her cunny and said, "I want to feel your KNOB inside me."

'I WENT TO TOWN ON HER PUSSY'

With that, I ripped off my trackies and was soon nuts deep IN HER GUTS.

She loved every inch of my man-meat as I shagged her to orgasm, before pulling out and SPRAYING MY TADDIES on her stomach.

Tanya sat up and licked the rest of the SPOOGE off my tool before sighing contentedly and smiling, "Maybe I'm bisexual, Allan. Let's fuck again and make sure, eh?"

Bloody beauty!

Allan, Qld

BRITNEY AMBER | 24 | THE CENTREFOLD, APRIL 2

BRITNEY SPEARED

EVER copped it in the STINK, mate?
"Haha! Have you seen my filmography? I take it up the ass ALL THE TIME!"
Sorry…we chose to get drunk rather than do research. What anal titles of yours would you recommend for us to watch for "research purposes"?
"There are so many, but I'm quite fond of *Ass Hysteria, An Ass Built For Anal* and last year's *Britney Amber Is The Triple Crown Anal Champion*. I took it UP THE POOPER like a trouper in that one. Haha!"
What's the best thing about BUGGERY?
"Getting fucked in the ass is my SECOND-FAVOURITE SEX ACT. And my third, fourth and fifth favourite, too!"
And the hardest thing?
"Sitting down afterwards!"

'ANAL IS MY SECOND-FAVOURITE SEXUAL ACT'

100PG ISSUE ON SALE MAY 14

IMPORTANT GOLDEN CROWN ANNOUNCEMENT

Layered in Pure Gold

SAVE $50.00

Yours for just **$29.99** + P&H

TITANIC GOLD CROWN

Finish: Layered in Pure Gold | Quality: Proof | Edition: 2,000 complete collections | Provenance: Palace Approved | Diameter: 38.6mm

She was considered the most luxurious ocean liner ever built. On April 14th, 1912, carrying the pinnacle of high society and the high hopes of humble immigrants, *Titanic* raced across the frigid north Atlantic on her maiden voyage ... and met her destiny. Steeped in mystery, romance and tragedy, the greatest shipwreck in history is now remembered in a new crown coin.

Applications will be processed on a strictly first-come, first-served basis and are limited to one per Australian household. Applicants will be notified within 7 days if their application is successful. Successful applicants also qualify to view the next coin in *The Legendary Shipwrecks Gold Crown Collection* for only $79.99 (plus $9.99 postage and handling) sent entirely without obligation on our 14-day home approval service. Struck to a high specification, only 2,000 complete collections will ever be minted. Applicants may cancel at any time and all purchases are covered by The Bradford Exchange 14-Day Money-Back Guarantee.

SEND NO MONEY NOW – save $50.00 – yours for just $29.99 + P&H

The fastest way to own this historic tribute is to apply online at **www.bradford.com.au/coins** or call free on **1300 725 103.** Alternatively complete and post the application form below.

Limited Edition
A Certificate of Authenticity detailing important provenance information pertaining to the collection will be issued with the second coin in the collection.

Full layered with Pure 24-Carat Gold
As befitting a subject an event of such importance, the coin is fully layered with pure 24-carat gold.

Struck to match highest quality Proof finish
Expertly struck not once but twice onto a specially prepared mirrored surface reserved only for the most important commemorative issues.

Features a compelling portrait of RMS Titanic
Anchored at Southampton, England just prior to what would be her first and last voyage, well wishers line the dock to marvel at the four-funnelled wonder which represented the last word in speed, engineering and ocean-going luxury.

©2018 The Bradford Exchange Ltd. A.B.N. 13 003 159 617 17-01264-001

PAY NOTHING NOW

Fastest way to order: **www.bradford.com.au/coins**

or call FREE on **1300 725 103**

Lines open Mon-Fri 8.00am-5.00pm Quote reference 98090

YES, *I wish to apply for The* ***RMS Titanic Legendary Shipwreck Gold Crown*** *for just $29.99 (plus $9.99 P&H). I do not need to send any money now.*

Order reference: **98090**

Title ☐ Mr ☐ Mrs ☐ Ms ☐ Miss ☐ Other _____

Name _____

Address _____

_____ Postcode _____

Telephone _____ Mobile _____

Signature _____ Email Address _____

COMPLETE AND SEND THIS APPLICATION FORM IN AN ENVELOPE TO:
THE BRADFORD EXCHANGE,
REPLY PAID 86369 PARRAMATTA
NSW 2124
ADDRESS MUST BE WRITTEN IN CAPITALS. NO STAMP REQUIRED

THE BRADFORD EXCHANGE
OFFICIAL DISTRIBUTOR

Please allow up to 10 business days for delivery. All sales subject to product availability and reservation acceptance. Credit criteria may apply. Our privacy policy is available online at www.bradford.com.au. You must be over 18 years old to apply. From time to time, we may allow carefully screened companies to contact you. If you would prefer not to receive offers, please tick this box. ❑

Provided by PCIM